

This copy has been made by an unauthorised person or persons. Any use of this copy is without the permission of the copyright owner. The copyright owner is not responsible for any loss or damage caused by the use of this copy.

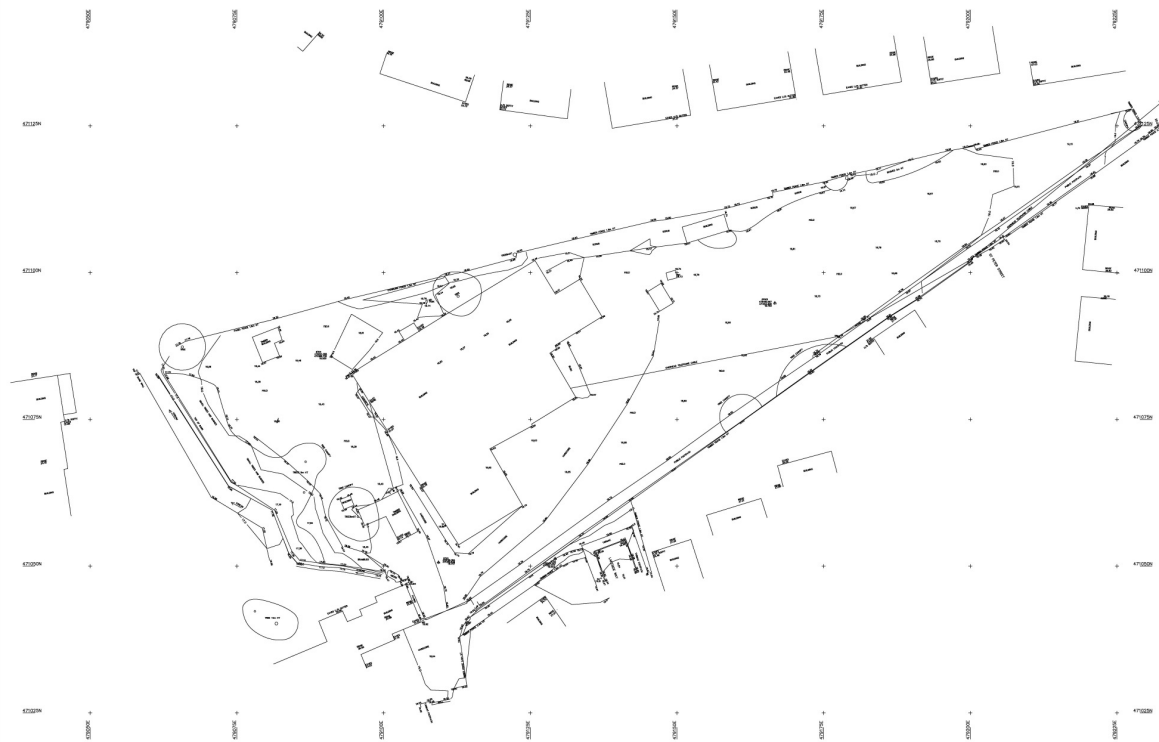

NOTES  
 LEVEL DATUM...OS ORTHOMETRIC HTS  
 GRID ORIENTATION...SS2636

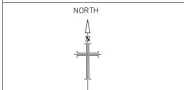

- KEY
- FIRE HYDRANT
  - BRITISH TELECOM MANHOLE
  - ELECTRICITY INSPECTION COVER
  - CABLE TV
  - WASTE STOP VALVE
  - GAS VALVE
  - ELECTRICITY POST/PYLON
  - LIGHT
  - TRAFFIC LIGHT
  - ROAD SIGN
  - TELEGRAPH POLE
  - STAY WIRE
  - ROAD GULLY
  - HOSE OUTLET
  - DRAINAGE MANHOLE
  - MISC OUT
  - DRAIN/POKE WATER LEVEL
  - DRAIN/POKE INVERT LEVEL
  - TOP OF BANK
  - BOTTOM OF BANK
  - WALL
  - CONCRETE
  - TRACK
  - BUILDING
  - ROAD CHANNEL
  - HEDGEBOW
  - TREE CANOPY
  - FENCE

All critical dimensions to be checked on site prior to fabrication. Please report any discrepancies. If in doubt, ask.

REVISIONS	
Date	Details

**Landmark Surveys (UK) Ltd**  
 115 SOUTH ROAD  
 BANGLEY  
 HANTS  
 RG40 2BQ  
 TEL: 01356 390010  
 FAX: 01356 390010  
 MOBILE: 07733 487470  
 E-MAIL: mark.landmark@btinternet.com

Client: FFP

DATE VALID  
 09/06/10

SITE AT LAKESIDE	
NORTON, NORTH YORKSHIRE	
Scale: 1:200	Date: SEPT 2010
Drawn by: M.B.G.MORSE	Checked by: M.B.G.MORSE
Checked by:	Plan Ref: FFP0800P